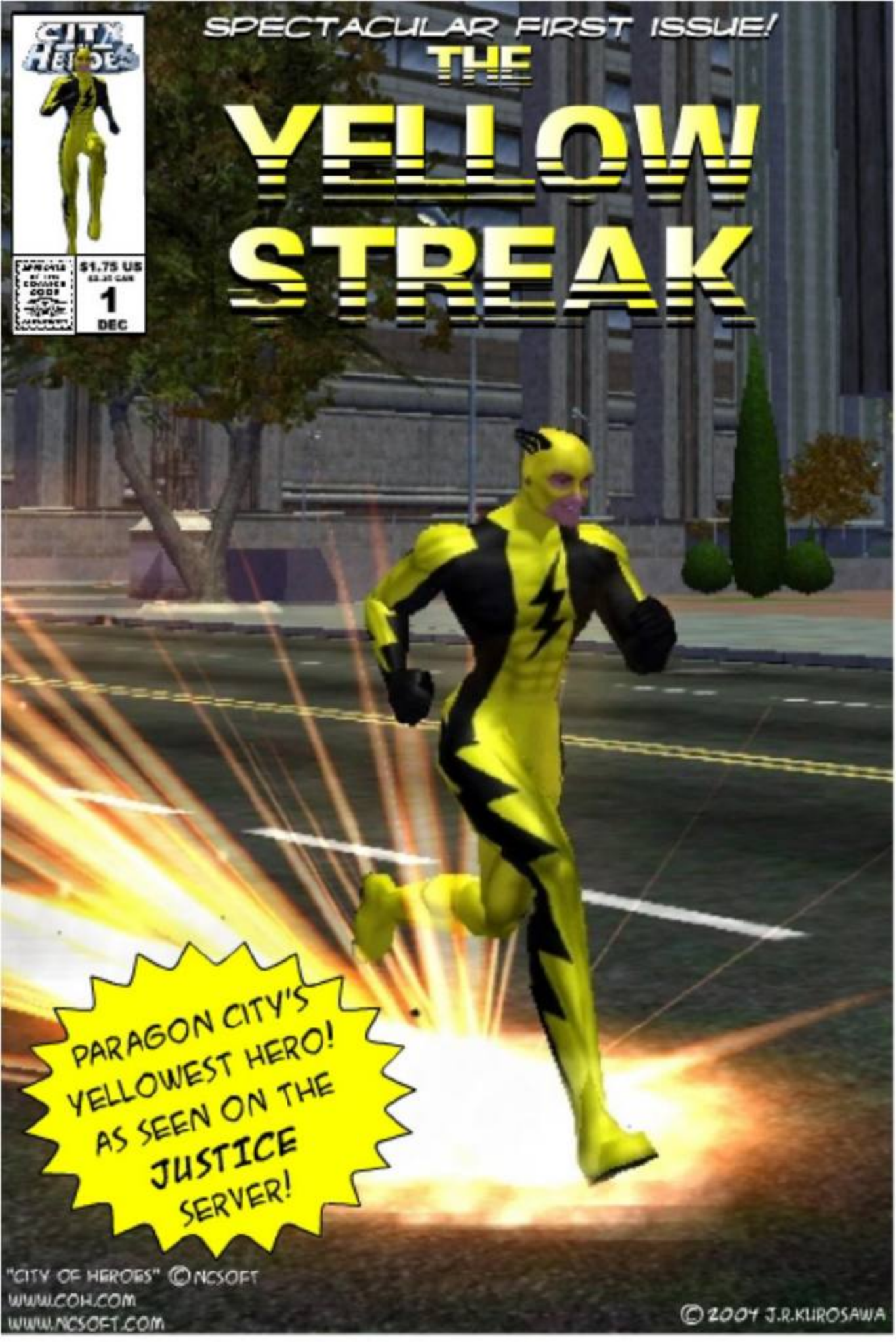
CITY OF HEROES
$1.75 US
1
DEC
SPECTACULAR FIRST ISSUE!
THE
YELLOW STREAK
PARAGON CITY'S YELLOWEST HERO! AS SEEN ON THE JUSTICE SERVER!
"CITY OF HEROES" © NCSOFT
WWW.COH.COM
WWW.NCSOFT.COM
© 2004 J.R.KUROSAWA

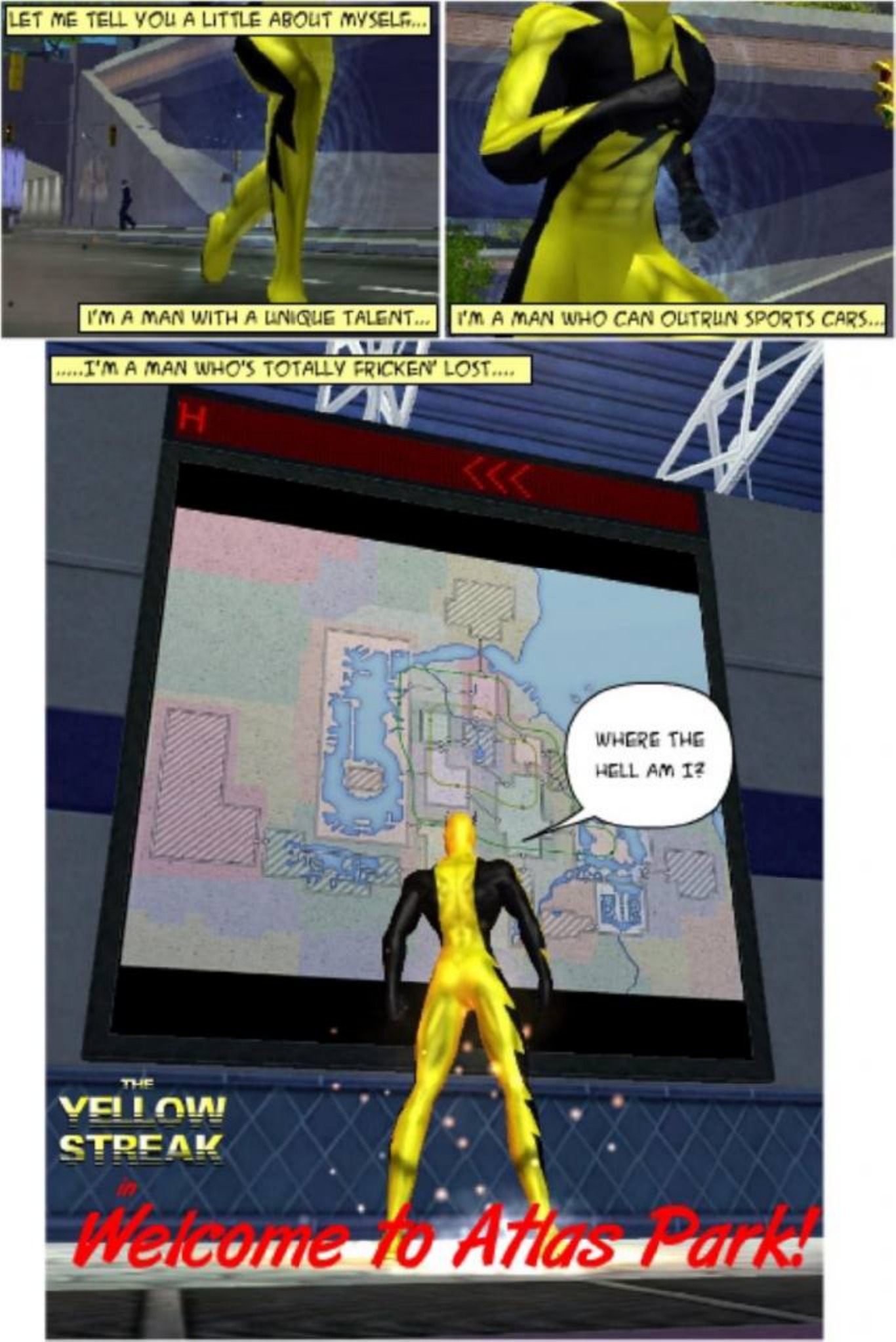
LET ME TELL YOU A LITTLE ABOUT MYSELF...
I'M A MAN WITH A UNIQUE TALENT...
I'M A MAN WHO CAN OUTRUN SPORTS CARS...
.....I'M A MAN WHO'S TOTALLY FRICKEN' LOST....
WHERE THE HELL AM I?
THE YELLOW STREAK
in
Welcome to Atlas Park!

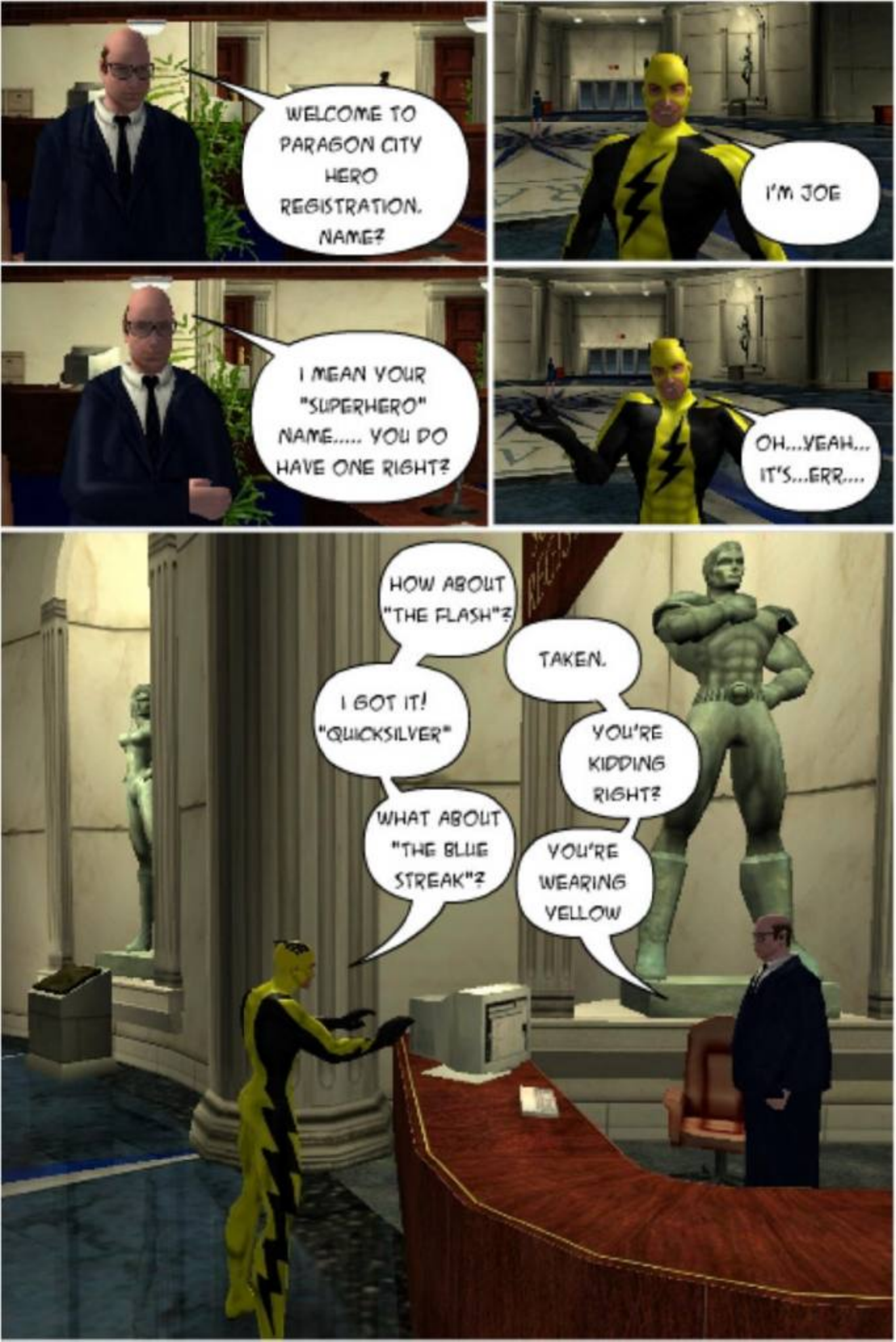
WELCOME TO PARAGON CITY HERO REGISTRATION. NAME?
I'M JOE
I MEAN YOUR "SUPERHERO" NAME..... YOU DO HAVE ONE RIGHT?
OH...YEAH... IT'S...ERR....
HOW ABOUT "THE FLASH"?
TAKEN.
I GOT IT! "QUICKSILVER"
YOU'RE KIDDING RIGHT?
WHAT ABOUT "THE BLUE STREAK"?
YOU'RE WEARING YELLOW

OK THEN I GOT IT!
I'LL BE.....
THE YELLOW STREAK!
AT LEAST IT'S NOT TAKEN!
JERK
LOOK OUT PARAGON CITY!
THE
YELLOW STREAK
HAS ARRIVED!!!
PARAGON CITY HALL

PARAGON CITY HALL
HMMM. NOW WHAT?
IT'S A SUICIDE MISSION! NO SANE HERO WILL DO IT!
I DON'T CARE! FIND A HERO TO CHECK DOWN THERE!
THERE MUST BE SOME CLUELESS COSTUMED CLOWN OUT THERE!
UM, HI THERE!
I THINK I JUST FOUND THE HERO FOR THE JOB!
WHAT'S YOUR NAME HERO?
HI THERE, I'M THE YELLOW STREAK!

I SEE.....
UM, WELL YOU'RE JUST THE HERO I'VE BEEN LOOKING FOR!
I HAVE A HIGH PRIORITY JOB FOR A TOP-NOTCH HERO.....

"THERE'S RUMOURS OF A GROUP OF VILLIANS KIDNAPPING PROMINENT CITIZENS..!"
"REAL NASTY TYPES, BUT NOTHING A MAN WITH YOUR POWERS CAN'T HANDLE! WHAT ARE YOU, SUPER STRONG? SUPER TOUGH?"

"UM, I RUN. REAL FAST. REALLY FAST!"
"ERR, GREAT. THAT'LL BE GREAT. NORMALLY I'D CALL STATESMAN OR THE EXTRAORDINARY EIGHT FOR A JOB OF THIS CALIBRE BUT YOU LOOK LIKE YOU COULD HANDLE IT...."

"WHAT DO YOU THINK HERO? GOT WHAT IT TAKES?"
I'M YOUR MAN!

PARAGON CITY SEWERS.....
A SEWER? WHO THE HELL HAS A BASE IN A SEWER? S-BEND MAN? THE TURDBURGLAR?
WELL MY KEEN SENSE OF DANGER SHOULD KEEP ME SAFE...
HURGH
WHAT THE??
BLEAGH!
YOU HAVE GOT TO BE FREAKIN' KIDDING ME!
KILL!

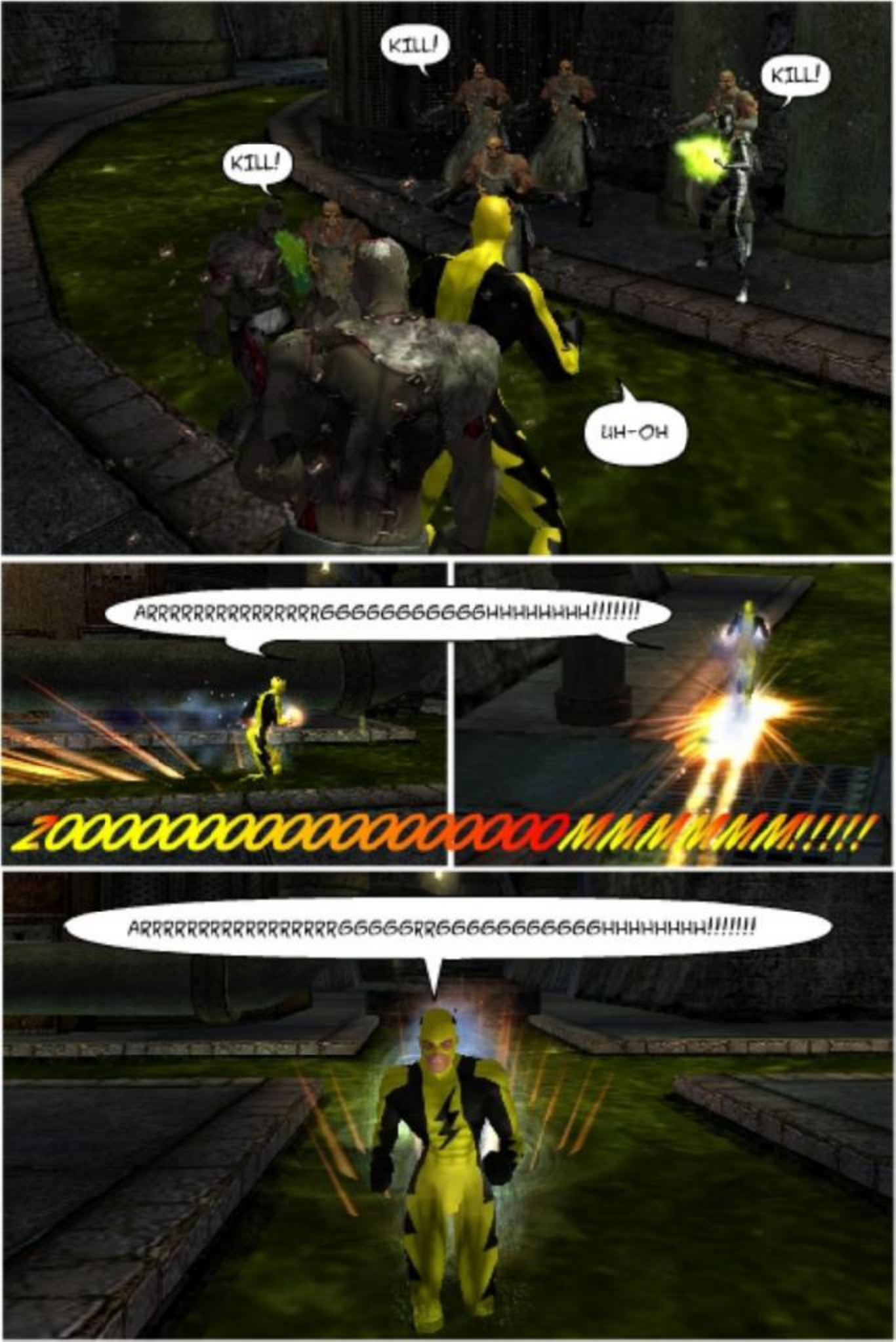
KILL!
KILL!
KILL!
UH-OH
ARRRRRRRRRRRRRRGGGGGGGGGGHHHHHHHH!!!!!!!
ZOOOOOOOOOOOOOOOOOOMMMMMM!!!!!
ARRRRRRRRRRRRRRRGGGGGRRGGGGGGGGGGHHHHHHHH!!!!!!!

AAAARRRRGGGHHHHH!!!
KLANG!!!
OW
NINE HOURS LATER.....
HEY LOOK, THERE'S A GUY OVER THERE!
CHIRON MEDICAL CENTRE
..AND THEN STATESMAN RESCUED THOSE PEOPLE AND FOUND YOU....
..NOW ABOUT YOUR BILL...
YEAH YOU GO GET THAT FOR ME DOC....
MAY AS WELL POCKET A FEW OF THESE LITTLE GOODIES WHILE I'M HERE!

CHIRON
MEDICAL CENTER
HEY! GET BACK HERE! YOU HAVEN'T PAID YOUR BILL!
ERR....JUST GOING TO THE BANK DOC!

HI! SO NOW THOSE PEOPLE ARE SAFE, THERE'S A REWARD FOR ME, RIGHT?
WHAT ARE YOU KIDDING? STATESMAN SAVED THOSE PEOPLE!

BEAT IT WOULD YA?
STATESMAN!!!

I THINK I NEED A REAL JOB..... FEDEX COURIER?
NAH, I COULDN'T WEAR THAT STUPID UNIFORM...
STAY TUNED FOR MORE ADVENTURES IN
THE YELLOW STREAK
ISSUE TWO! COMING SOMETIME.... MAYBE.....